

Proposed Residential Flats
 Plot no.25, situated in
 Old no.129, New no.100
 Pammal village, S.no.46/3
 Saidapet Taluk
 Chengai M.G.R. District.

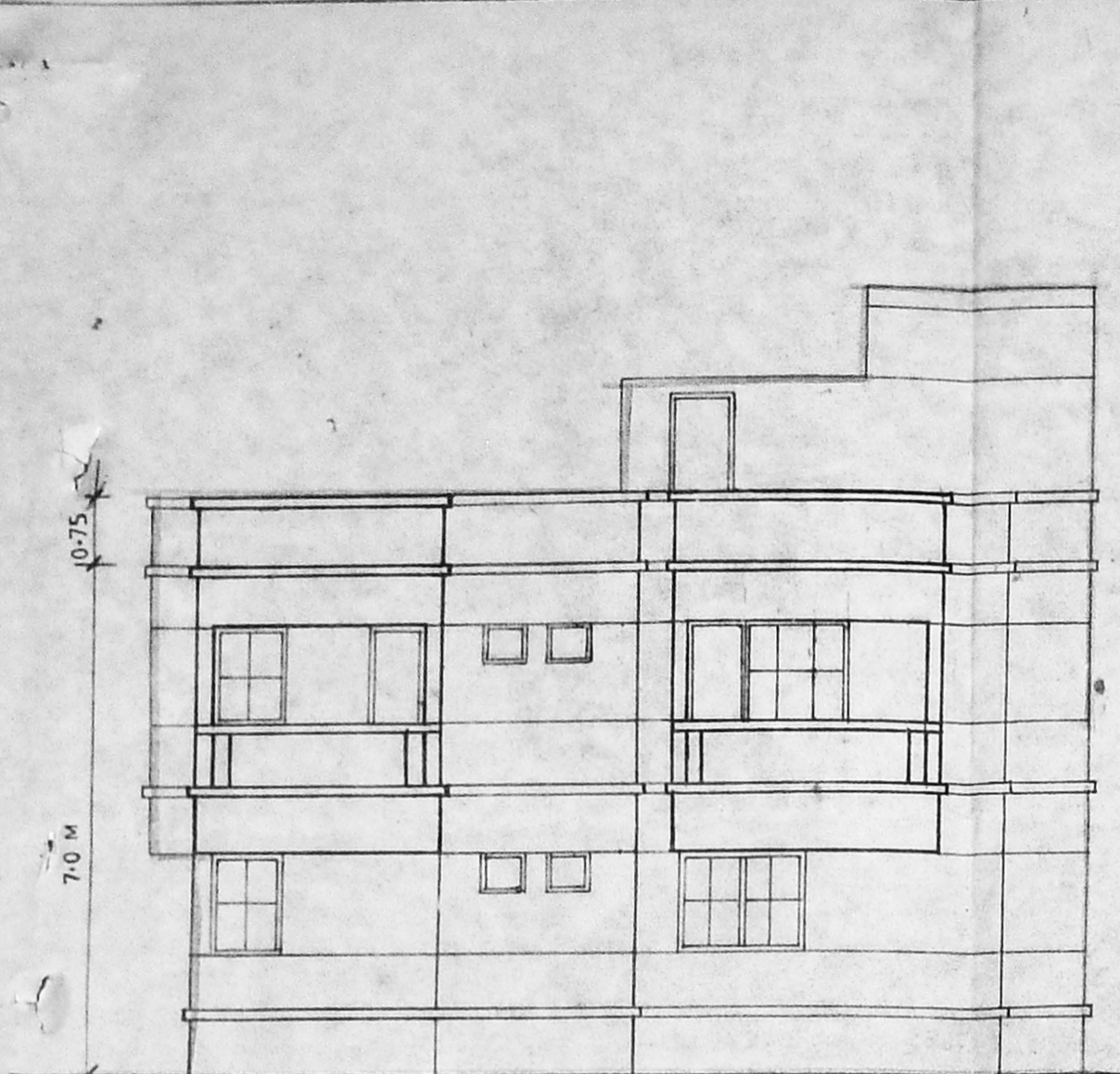

Front Elevation

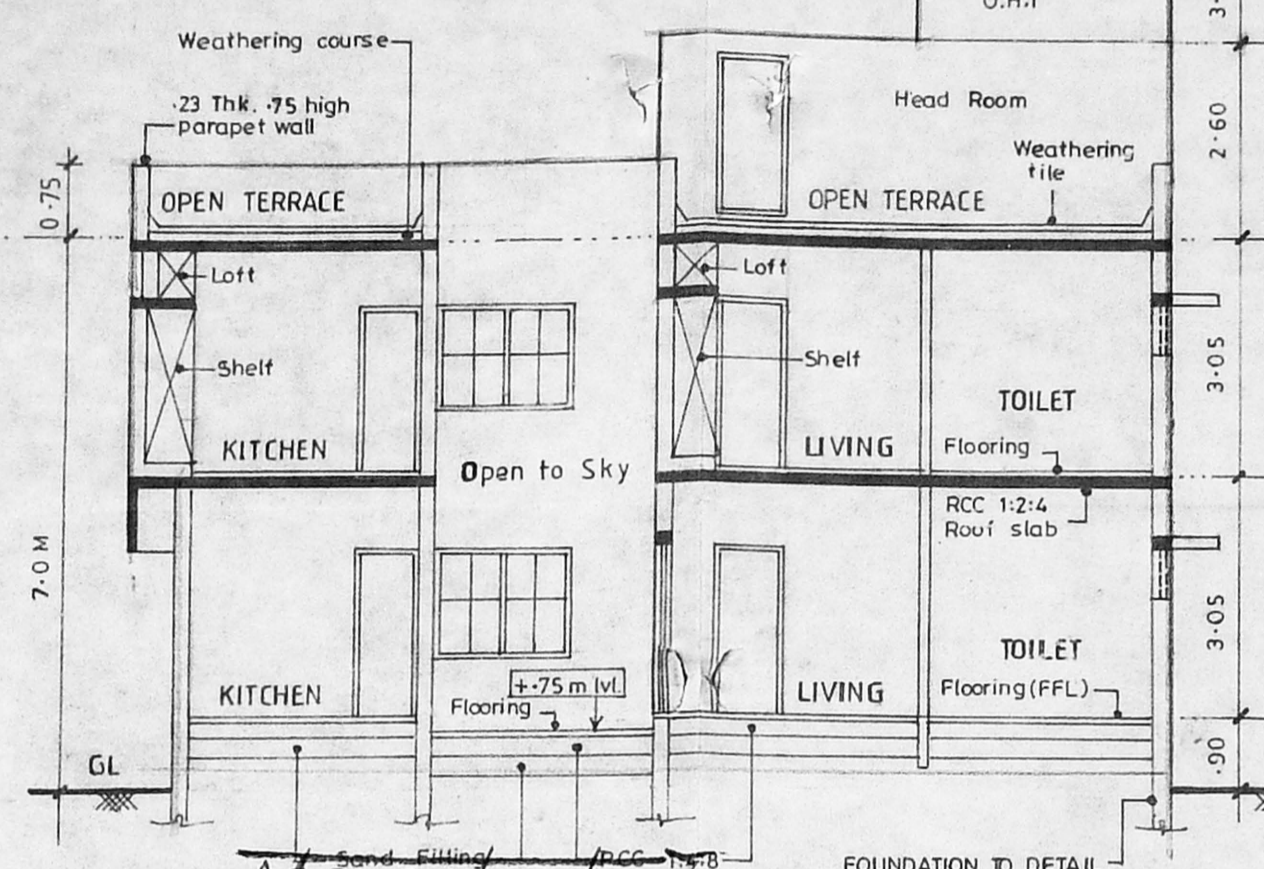

Section - AB

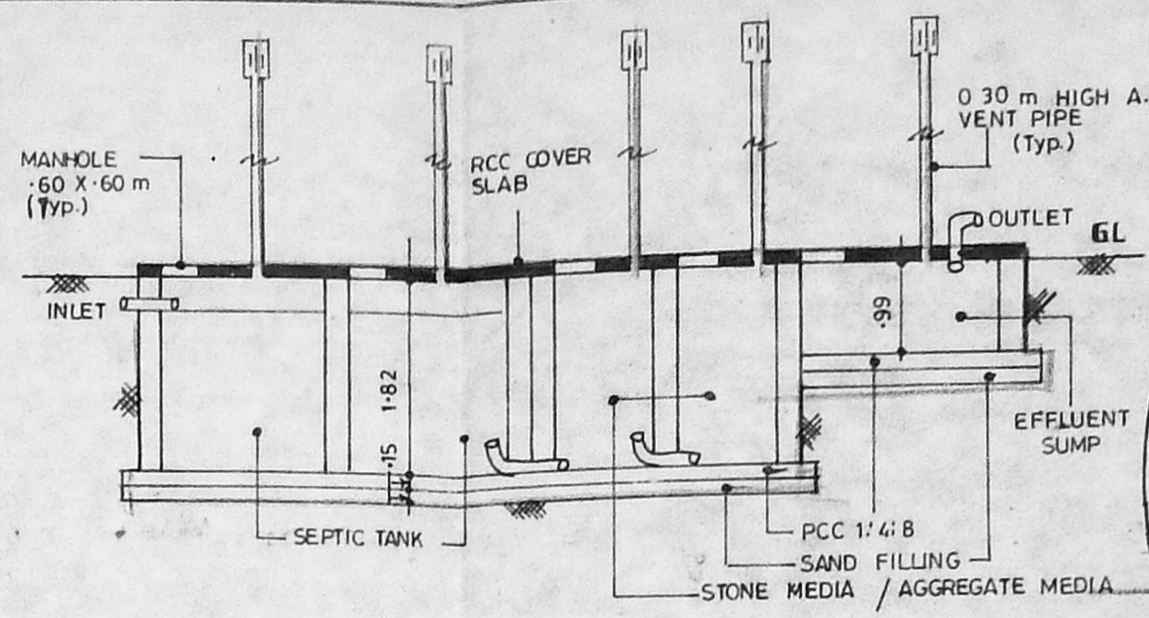

SECTION - CD
 Detail of Septic Tank (SCALE - 1:50)

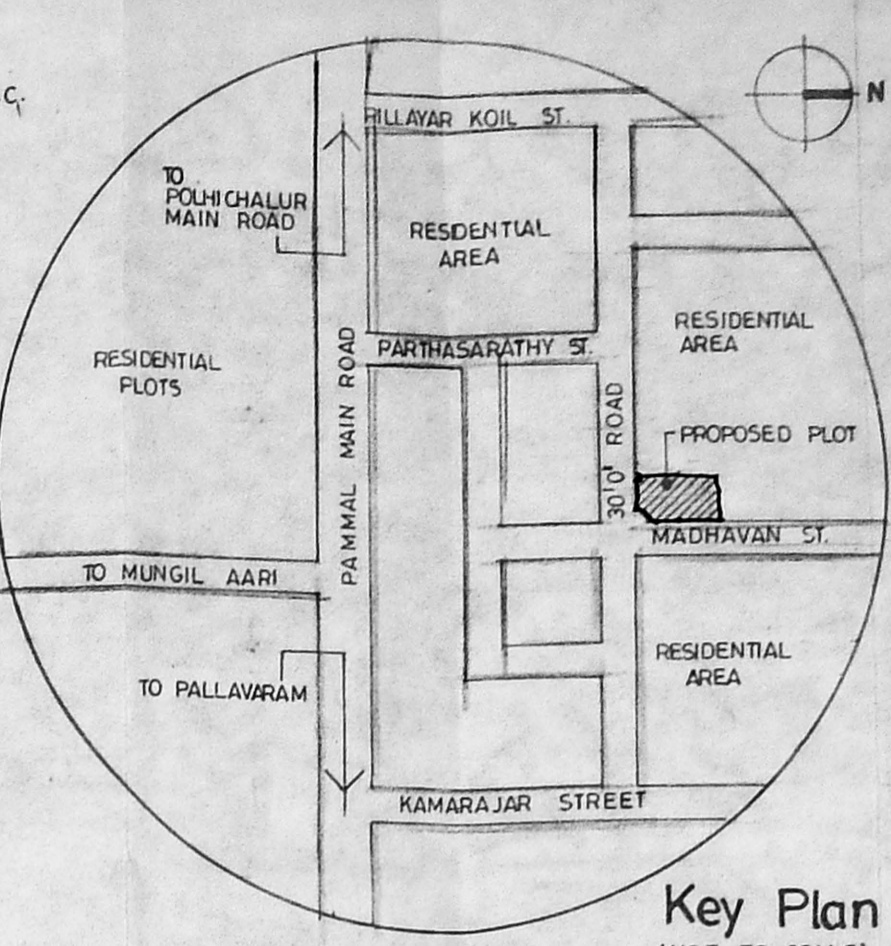

Key Plan
 (NOT TO SCALE)

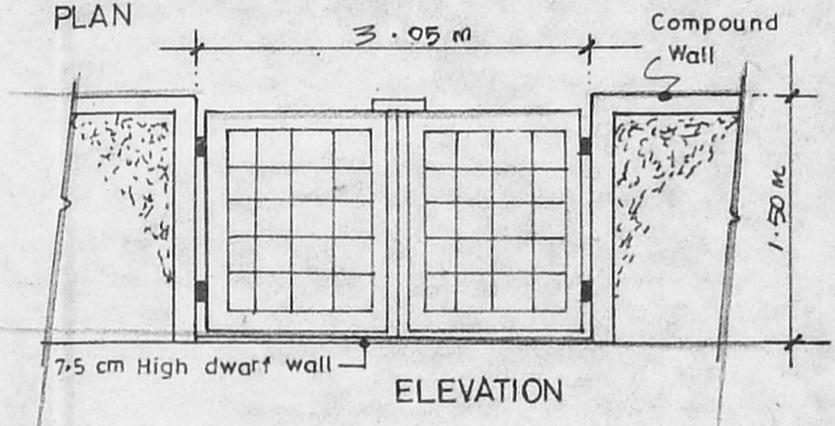
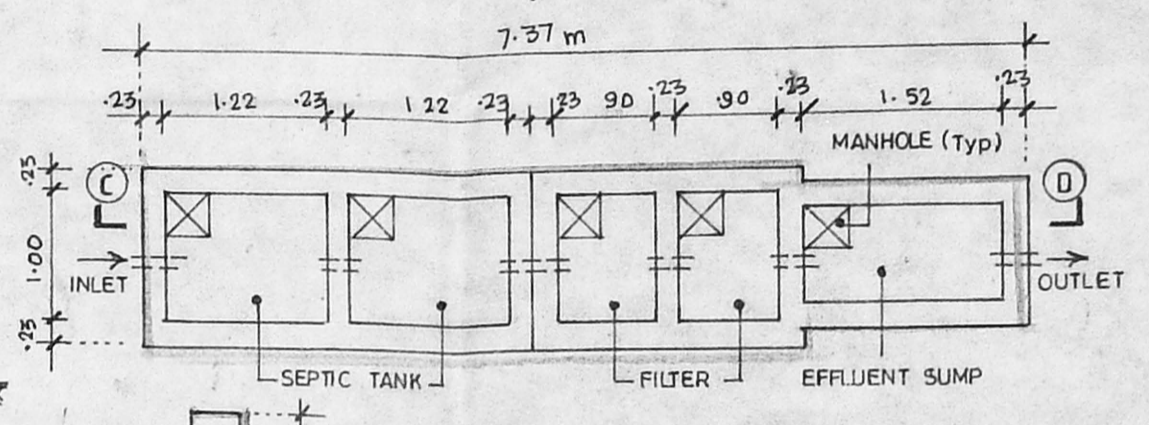

Compound wall & Gate Detail (SCALE 1:50)

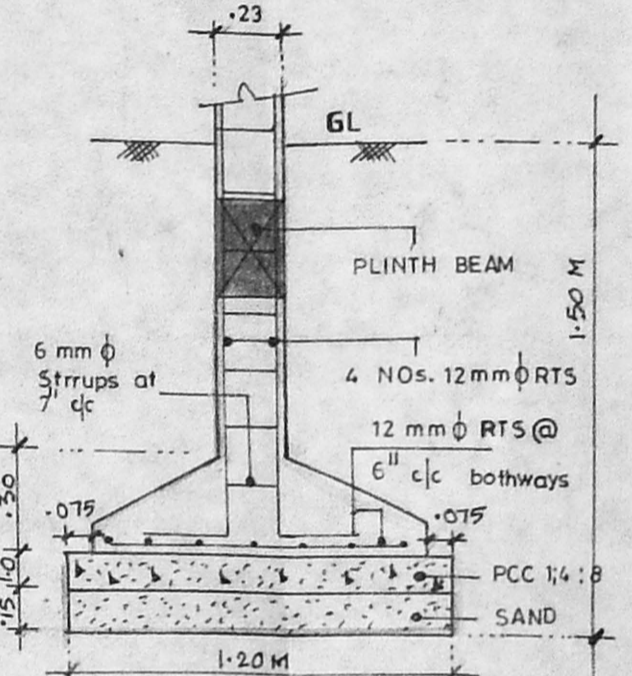

Foundation Detail (SCALE - 1:25)

APPROVED
 SUBJECT TO THE CONDITIONS IN
 THIS OFFICE LETTER.
 FOR MEMBER SECRETARY,
 MADRAS METROPOLITAN
 DEVELOPMENT AUTHORITY
 MADRAS - 600 008.

SCHEDULE OF JOINERY:-

TYPE	DESCRIPTION	SIZE
ED	ENTRANCE DOOR	0-99 X 2-13
D	DOOR	0-90 X 2-13
D1	DOOR-1	0-76 X 2-13
W	WINDOW	1-82 X 1-37
W1	WINDOW-1	1-37 X 1-37
W2	WINDOW-2	1-22 X 1-37
KW	KITCHEN WINDOW	1-22 X 1-22
V	VENTILATOR	1-22 X 0-60
V1	VENTILATOR-1	0-60 X 0-60

SPECIFICATIONS:-

FOUNDATION : RCC COLUMN FOUNDATION
 FLOORING : MOSAIC FLOORING OVER PCC 1:4:8
 WALL : BRICK WALL WITH 1.5 CM AND
 PLASTERED WITH 1:2:4 MIX.
 CEILING : 5" THK. RCC SLAB WITH 1:2:4 MIX.
 TERRACE : 2" THK. WEATHERING COURSE WITH
 BRICK AND LIME-MORTAR AND
 TILES OVER LAID.

AREA STATEMENT:

	SMT	SFT.
LAND AREA	312.732	(3365 SFT)
GROUND FLOOR	172.745	1858.736
FIRST FLOOR	194.447	2092.250
TOTAL	367.192	3950.986

PLOT COVERAGE : 62.18% F.S.I. : 1-17

COLOUR INDEX:

PROPOSED (dashed line)
 BOUNDARY (solid line)
 WATER LINE (line with 'W')
 ROAD (line with 'R')
 SEWERLINE (line with 'S')

SCALE:- 1:100, 1:50, 1:25
 DRN: K.V.

OWNER'S SIGNATURE:
 LICENCED SURVEYOR:
 N. RAJASEKAR, B. ARCH. AIIA.
 Regn. No: CA 93/16186
 COUNCIL OF ARCHITECTURE

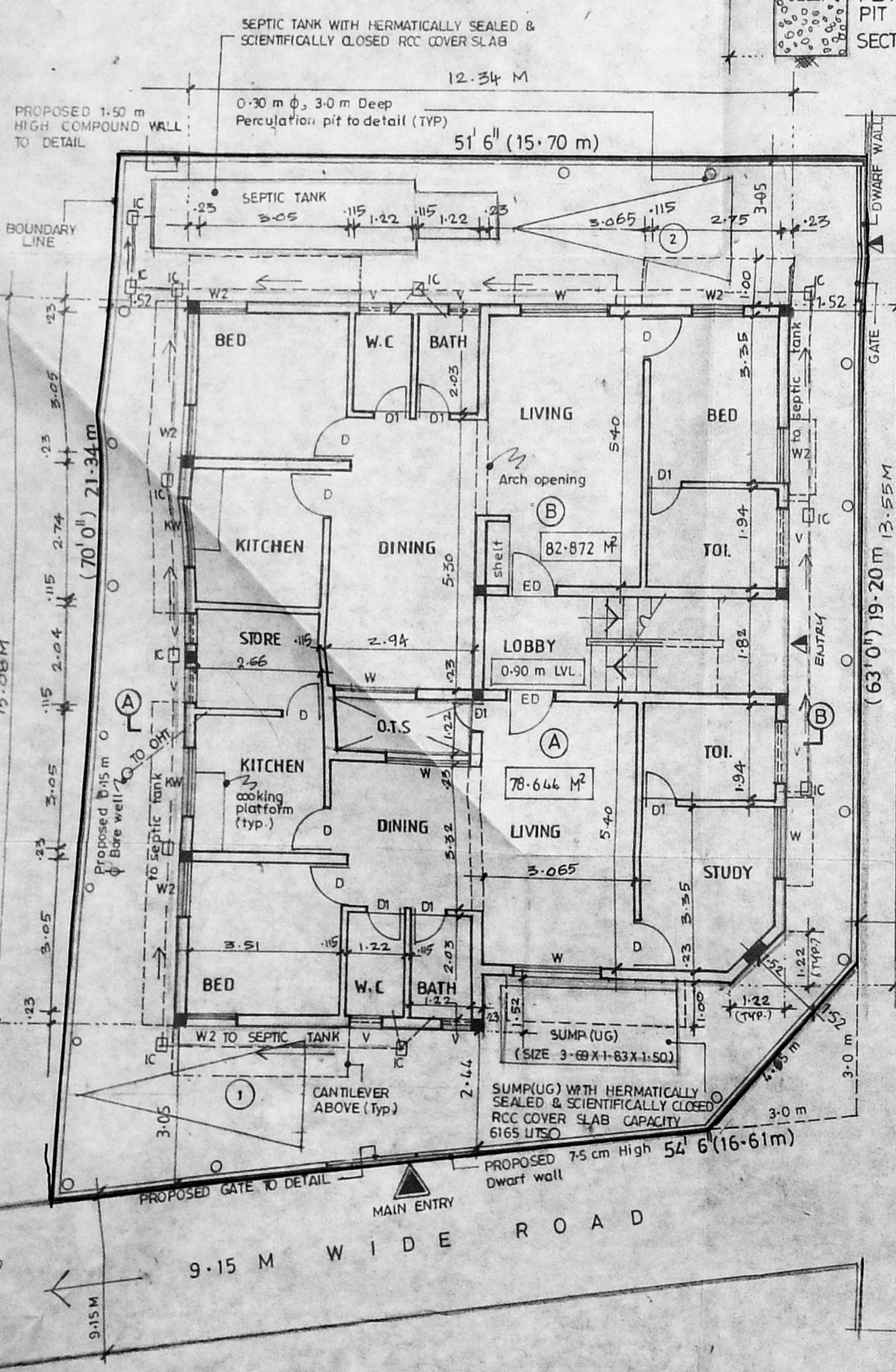

Site Plan / Ground Floor Plan

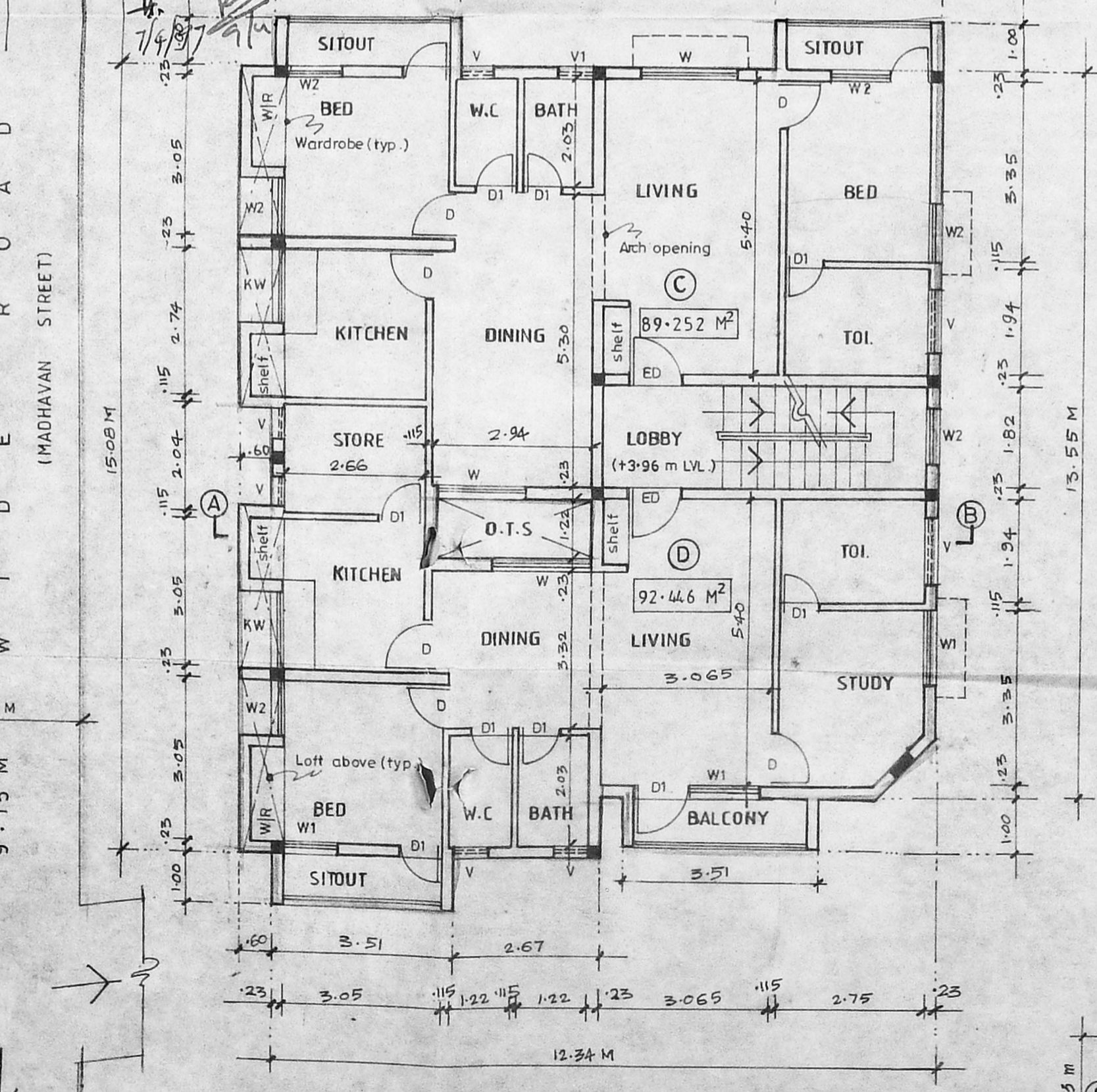

First Floor Plan

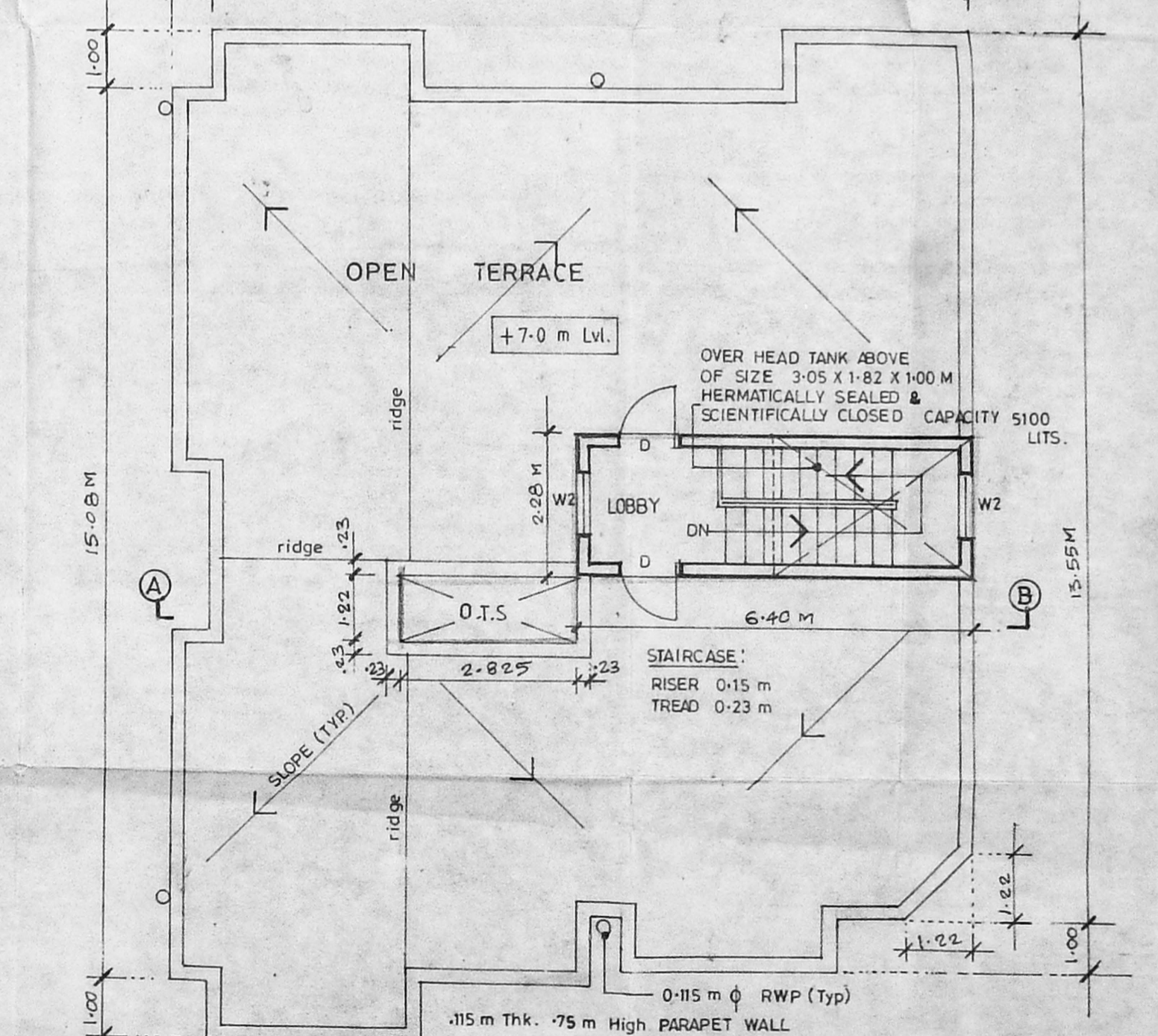

Terrace Floor Plan

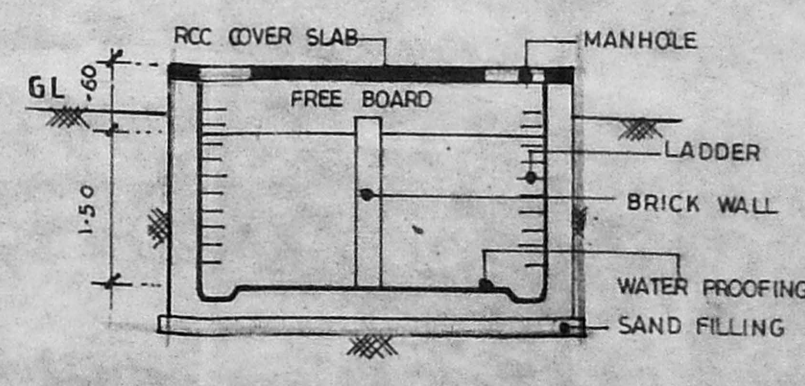
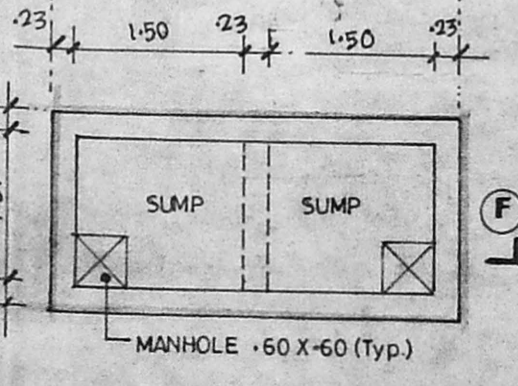

Detail of Sump (SCALE - 1:50)

Architects:
 R.R.associate PH: 42 7920
 NO.1 SECOND MAIN ROAD
 V.O.C. COLONY
 KODAMBAKKAM
 CHENNAI - 600 024